

INCREIBLE<sup>®</sup>

DEVICES

# ASTRODOME<sup>™</sup>

G L A S S F A C I A L

## OxygenCeuticals Korean Glass Facial Astrodome Protocol

Designed for superior facial treatments, the **OxygenCeuticals Korean Glass Astrodome Facial<sup>™</sup>** Machine offers a range of skin-enhancing solutions. This Protocol Guide offers post-care and aesthetic solutions for Medical Aesthetic Professionals.



 HEALTH CANADA LICENCED

# Astrodome Facial Postcare System

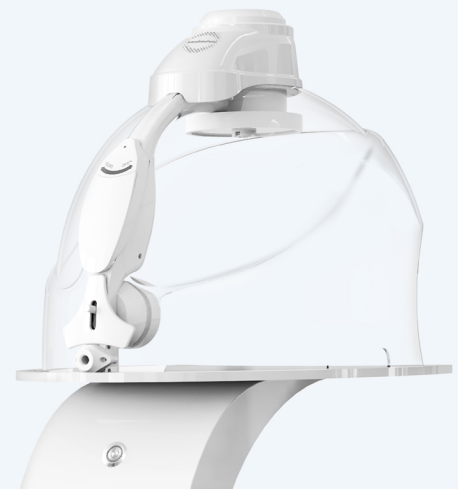

## 01 Face & Scalp Treatment

- Dual LED Panels to treat face and scalp at the same time
- Paneles duales para tto de cara y cuero cabelludo al mismo tiempo



## 02 Oxygen & Anion Therapy

- Oxygen & Anion mist infusion with targeted OxygenCeuticals solutions
- Spray infusion de anion y oxigeno con objetivo OxygenCeuticals soluciones



## 03 NIR

- Deeper penetration up to dermis layer. Penetracion mas profunda a la capa dermis.
- Activate Mitochondria to generate ATP. Activa mitocondria para generar ATP.

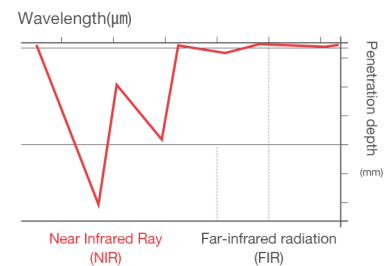

## 04 LPE Therapy (Light Pulsed Energy)

- Utilizing optimum LED wavelength for treatment efficacy
- Utilizando la longitud de onda LED óptima para la eficacia del tratamiento



### RED 630nm

- Brightening and firming
- Aclaramiento y firmeza



### BLUE 465nm

- Relieve skin troubles (acne, excessive sebum)
- Alivia problemas de piel (acne, sebo excesivo)



### VIOLET 465 & 630nm

- Post procedures soothing and calming
- Procimientos post calmantes

# AstrodomeFacial Special Function



## 01 Mist Spraying Function

- Misting oxygen and anion infused solution to diminish dryness caused by LED exposure on skin
- Spray oxígeno y anión solución para disminuir sequedad causado por exposición de la piel al LED



## 02 PGM Mode

- A convenient preset program that turns on mist and LED functions automatically. Ease of usage.
- Un conveniente programa donde spray y LED cambian automáticamente. Fácil de usar

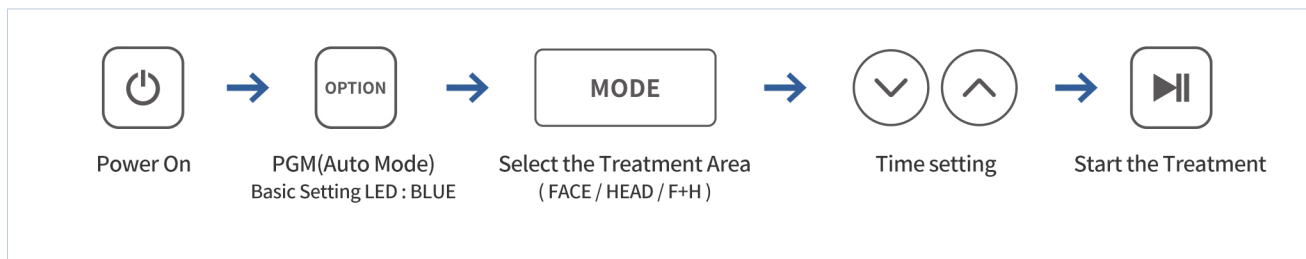

## 03 User Interface

- Using main control panel or remote control to manage user interface
- usando el panel de control central o control remoto para manejar la interfaz

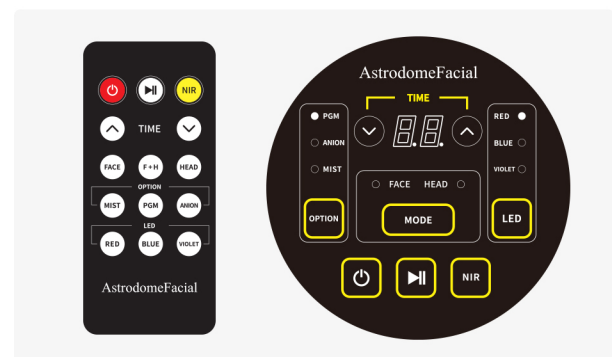

# AstrodomeFacial Protocol



## 01 Oxygen Pore Mask

- Remove makeup and impurities
  - Remover maquillaje e impurezas
- [ Use ] Pore Mask 1 Pump + Cryogenic Activator 15~20ml



## 02 Oxygen Scaling

- Cleanse & prep
  - limpieza y preparacion
- [ Use ] Cryogenic Activator 15~20ml



## 03 Oxygen Infusion

- Infuse nutrients based on skin types
  - preparado de nutrientes basados en tipos de piel
- [ Use ] OxygenCeuticals Formula 5~10ml



## 04 Oxygen Mask ( I )

- Apply HA Gel+Toning Gel
- Aplicar Gel y Tónico HA Gel



## 05 Inject the Cryogenic Activator

- Inject 6 to 8cc Cryogenic Activator
- Inyectar 6 a 8cc Cryogenic Activator



## 06 AstrodomeFacial Treatment

- Select suitable program
- Seleccionar Programa ajustable



## 07 Oxygen Mask ( II )

- CryoGel Velvet Mask **or** Oxygen Mask(RT/CT/VC)
- Mascara criogel terciopelo u mascara oxigeno (RT/CT/VC)



## 08 Scalp Scaling + Finishing

- Select suitable finishing products
  - Selección final adecuada productos
- [ Use ] Cryogenic Activator

# AstrodomeFacial Automatic Treatment Program

## Acne

BLUE

- Relieve skin troubles ( acne, excessive sebum )
- Alivia problemas de piel ( acne, sebo excesivo )

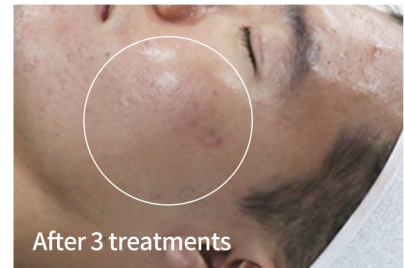

**Finish :** Toning Gel → Herbal Fluid → Purifying Wintergreen Serum  
→ Purifying Wintergreen Cream or Cell Couperose Cream

## Brightening

RED

- Brightening and firming
- Aclaramiento y firmeza



**Finish :** Toning Gel → Fermented Fluid → Moisture Aqua Serum → PP Cream or Hydrating Cream

## Post Care

VIOLET

- Post procedures soothing and calming
- procedimientos post calma y suavidad

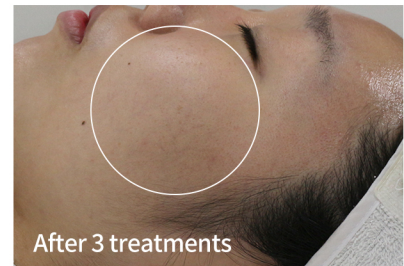

**Finish :** Toning Gel → Couperose Fluid → Moisture Aqua Serum → Cell Couperose Cream → PP Cream

## Cleansing & Scaling

### Pore Mask



- Pore Mask is cleansing foam that can do mild cleansing with rich foams. Stearic acid, which is derived form of natural fatty acid adsorbs various polluted substances of external environment and removes the residues effectively.
- Pore Mask es una espuma limpiadora que puede hacer limpieza suave con espumas ricas. Ácido esteárico, que se deriva de forma natural de los ácidos grasos absorbe las sustancias contaminadas del ambiente y remueve los residuos efectivamente.

### Cyogenic Activator



- Cryogenic Activator contains high amount of dissolved oxygen and minerals of deep sea water to soothe and regenerate skin after plastic surgery or facial treatment such as laser, peeling, Micro-Needling Therapy System etc.
- Activador criogenico contiene alto contenido de oxígeno disuelto y minerales del agua del mar para suavizar y regenerar piel después de cirugía plástica o tto faciales como laser, peeling, micro agujas, etc

## OxygenCeuticals Ampoule

### Couperose Formula



- With the benefits of Tomato Stem Cells and Oligopeptide, this ampoule helps restore damaged skin and retain moisture while relieving sensitive skin.
- con los beneficios de las células del vapor de tomate y oligopeptido, esta ampolla ayuda a restaurar piel dañada y retiene humedad mientras alivia piel sensible

### Oxygen Formula



- An anti-oxidative ampoule enriched with natural amino acids to moisturize and soften the skin to reveal silky soft, radiant look.
- La ampolla anti oxidante enriquecido con amino ácidos naturales que humectan y suavizan la piel para mostrar piel sedosa y radiante

### Exfoliant Formula



- An ampoule packed with Panthenol relieves the tight feeling of dry skin and Niacinamide whiten, even skin tone.
- Ampolla empaquetada con pantenol alivia exactamente la sensación de piel seca y la niacinamida aclara y empareja el tono de la piel

### Hydrating Formula



- A wrinkle improving ampoule combines natural moisturizing factor, Betaine which boosts hydration and Adenosine that improves skin elasticity.
- Una ampolla que mejora las arrugas combina factor hidratante natural, Betaína que aumenta la hidratación y Adenosina que mejora la elasticidad de la piel

## OxygenCeuticals Mask

### HA Gel



- A 3-in-1 hydrating gel for boosting intense moisture, improving appearance of wrinkles & fine lines and evening skin tone to make you youthful looking
- Un gel hidratante 3 en 1 para aumentar la intensidad humedad, mejorando la apariencia de arrugas y líneas finas y tono de piel vespertino para hacerte lucir juvenil

### Toning Gel



- Centella asiatica, Glycyrrhiza glabra root extracts in Toning Gel relieve sunburn, atopy, irritation and pain on skin after facial treatments.
- Centella asiática, raíz de Glycyrrhiza glabra los extractos en Gel tonico alivian las quemaduras solares, atopía, irritación y dolor en la piel después de tratamientos faciales

### Clarifying Mask



- A skin purifying mask that remove excess sebum and dead skin cells while moisturizing the skin
- Una mascarilla purificante de la piel que elimina el exceso de sebo y células muertas de la piel mientras hidratando la piel

### RT/CT/VC MASK



- Premium modeling mask with more than 15% of marine algae extract, Alginate exfoliates the dead skin cells and hydrates, nourishes skin with calming effect.
- Máscara de modelado premium con más de 15% de extracto de algas marinas, el alginato exfolia las células muertas de la piel e hidrata, nutre la piel con efecto calmante.

# INCREDIBLE<sup>TM</sup>

## DEVICES

### INCREDIBLE THERAPEUTIC SYSTEMS

 11990 224 Street, Maple Ridge,  
BC V2X 2X5, Canada

 647-477-9216

 [incrediblelaser.com](http://incrediblelaser.com)

 [hello@incrediblelaser.com](mailto:hello@incrediblelaser.com)

 [facebook.com/incrediblelaser](https://facebook.com/incrediblelaser)

 [instagram.com/incrediblelaser](https://instagram.com/incrediblelaser)

 [tiktok.com/@incredibledevices](https://tiktok.com/@incredibledevices)

 [dailymotion.com/incredibledevices](https://dailymotion.com/incredibledevices)

 **HEALTH CANADA LICENCED Medical Devices**

**All products are compliant with Health Canada Safety regulations.**